

How to Setup Email in Microsoft Outlook Express

information for macrobatix customers

The following is a step-by-step tutorial showing you how setup email in Microsoft Outlook Express. Brought to you by Macrobatix, LLC.

STEP 1

From the Microsoft Outlook Express menu, select "Tools", then "Accounts".

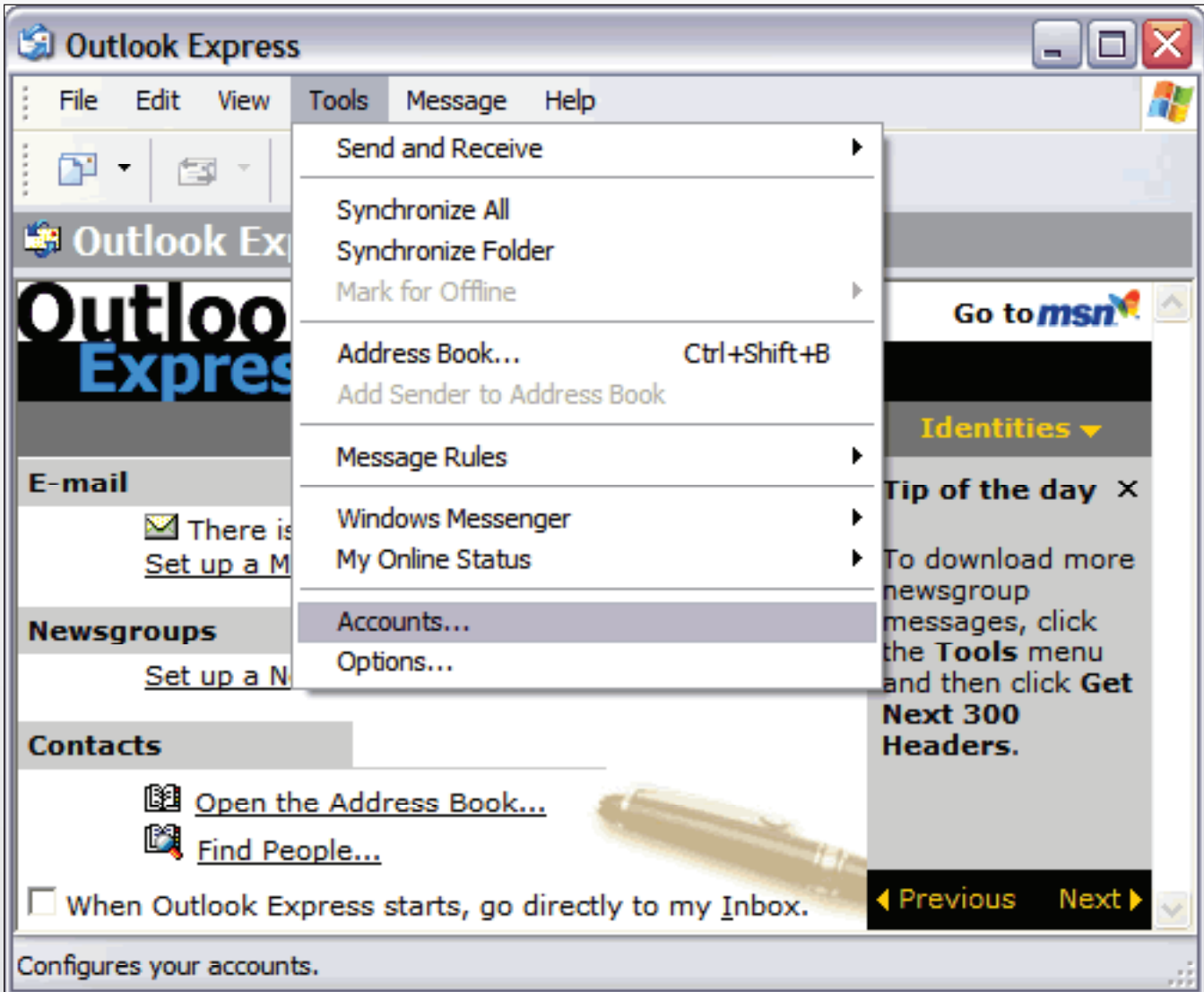

STEP 2

In the "Internet Accounts" window, select the "Mail" tab.

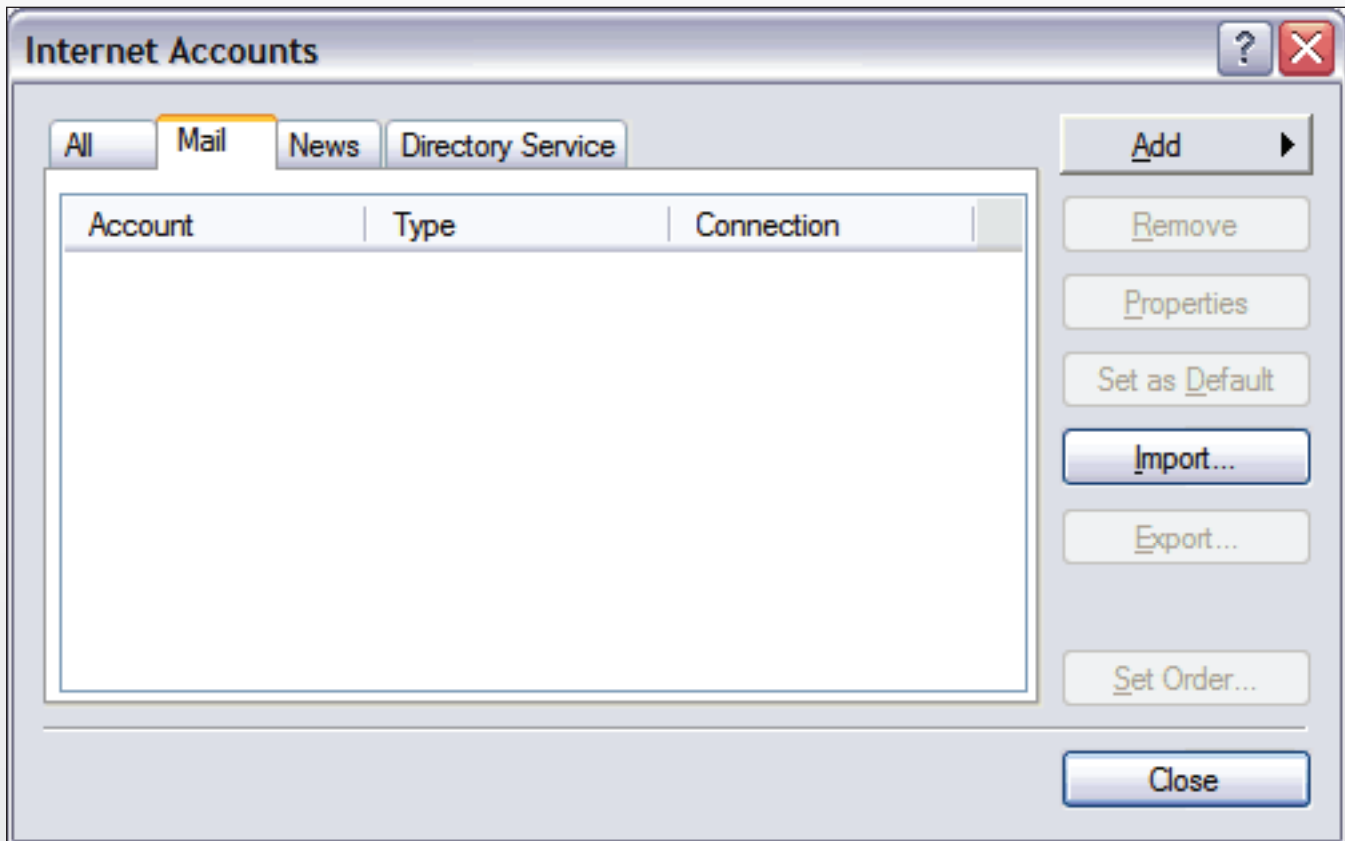

STEP 3

From the "Add" menu, select "Mail".

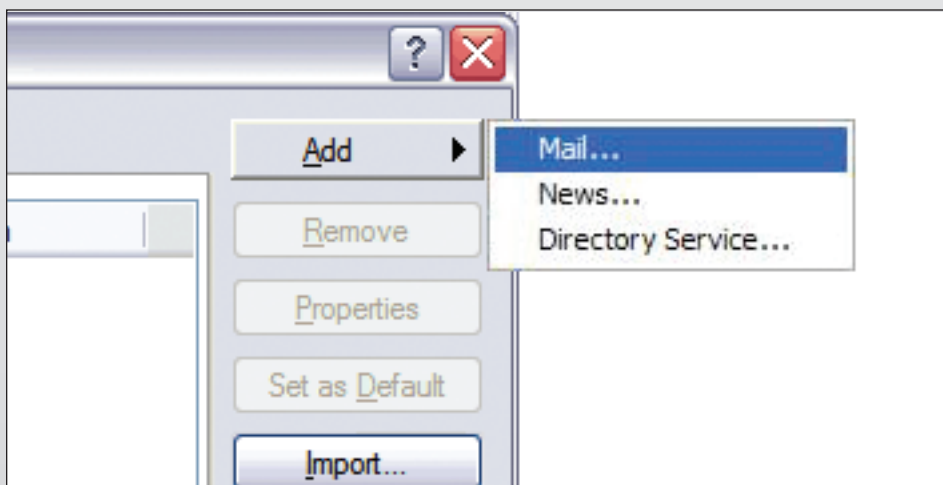

STEP 4

In the "Display Name" field, enter you full name.

STEP 5

Click "Next".

STEP 6

In the "E-mail address" field, enter your entire email address (example: youremail@your-domain-name.com).

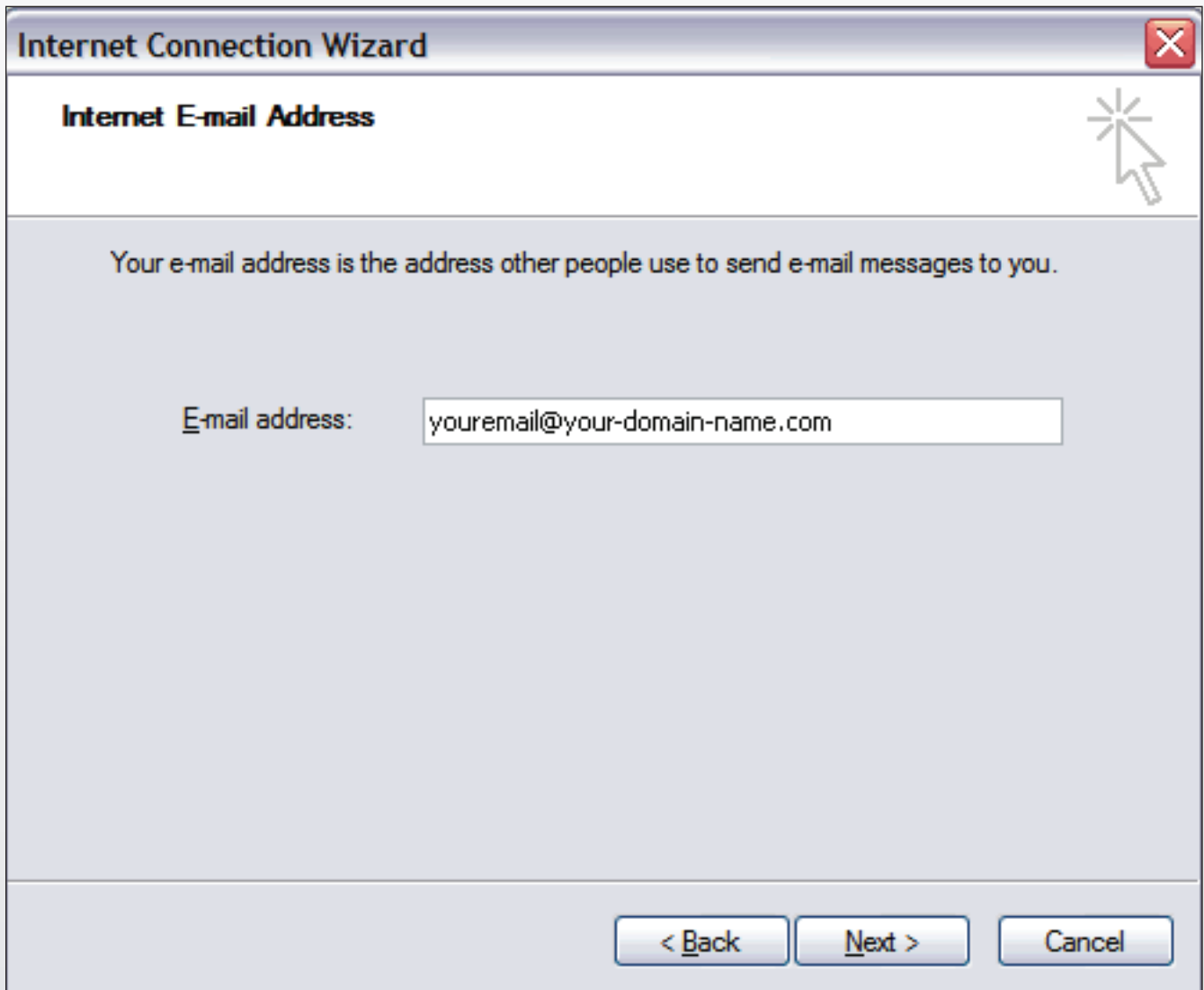

STEP 7

Click "Next".

STEP 8

On the "E-mail Server Names" page, enter your information as follows:

- My incoming mail server is a: Select "IMAP".
- Incoming mail (IMAP) server: Type the domain name of your incoming mail server.
- Outgoing mail (SMTP) server: Type the domain name of your outgoing mail server.

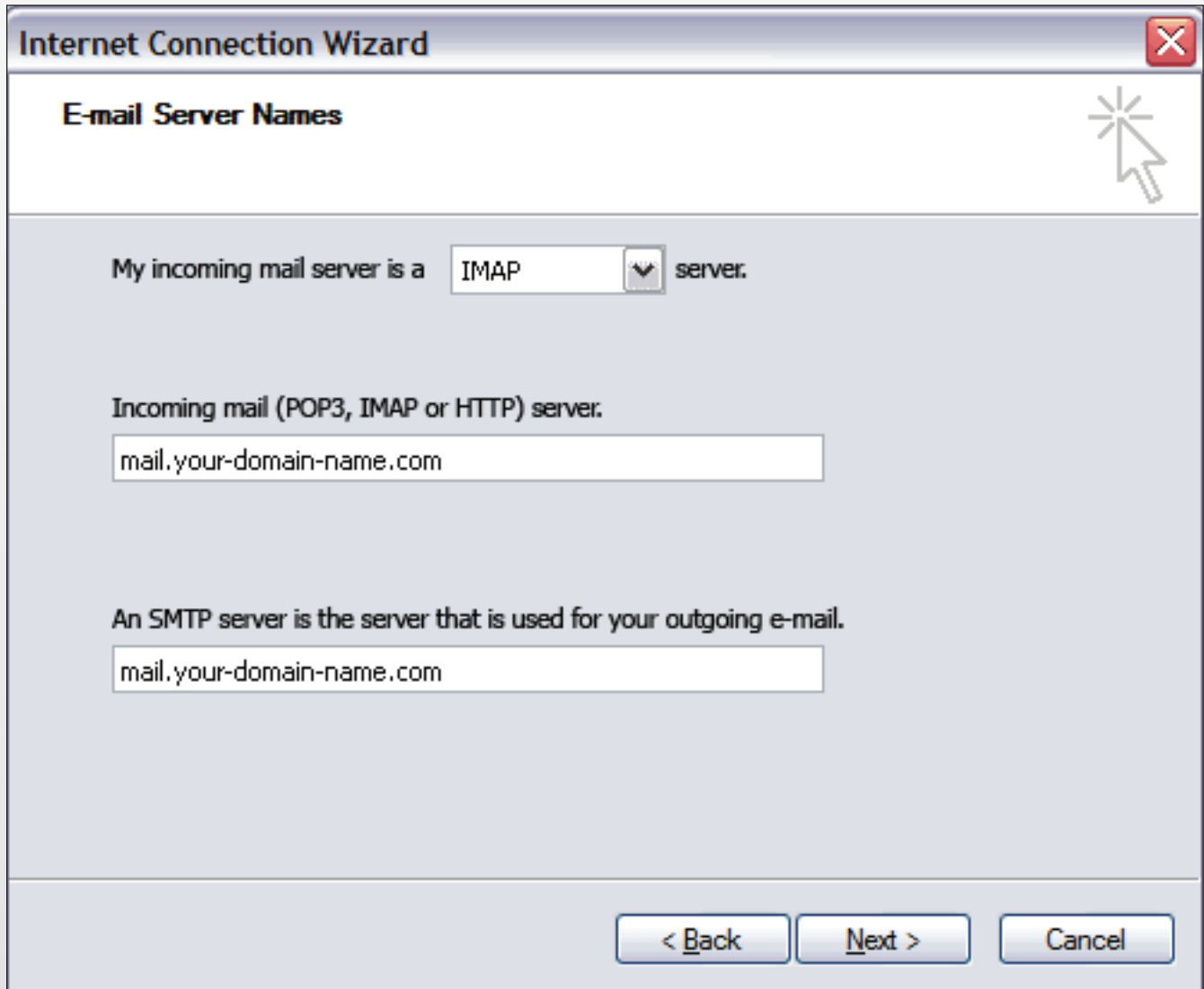

My incoming mail server is a server.

Incoming mail (POP3, IMAP or HTTP) server:

An SMTP server is the server that is used for your outgoing e-mail.

At the bottom of the dialog, there are three buttons: "< Back", "Next >", and "Cancel".

STEP 9

Click "Next".

STEP 10

In the "Account Name" and "Password" fields, enter your entire email address (example: youremail@your-domain-name.com) and password.

STEP 11

Click "Next".

STEP 12

On the setup confirmation page, click "Finish".

STEP 13

On the Mail tab, select the account you just created and then click "Properties".

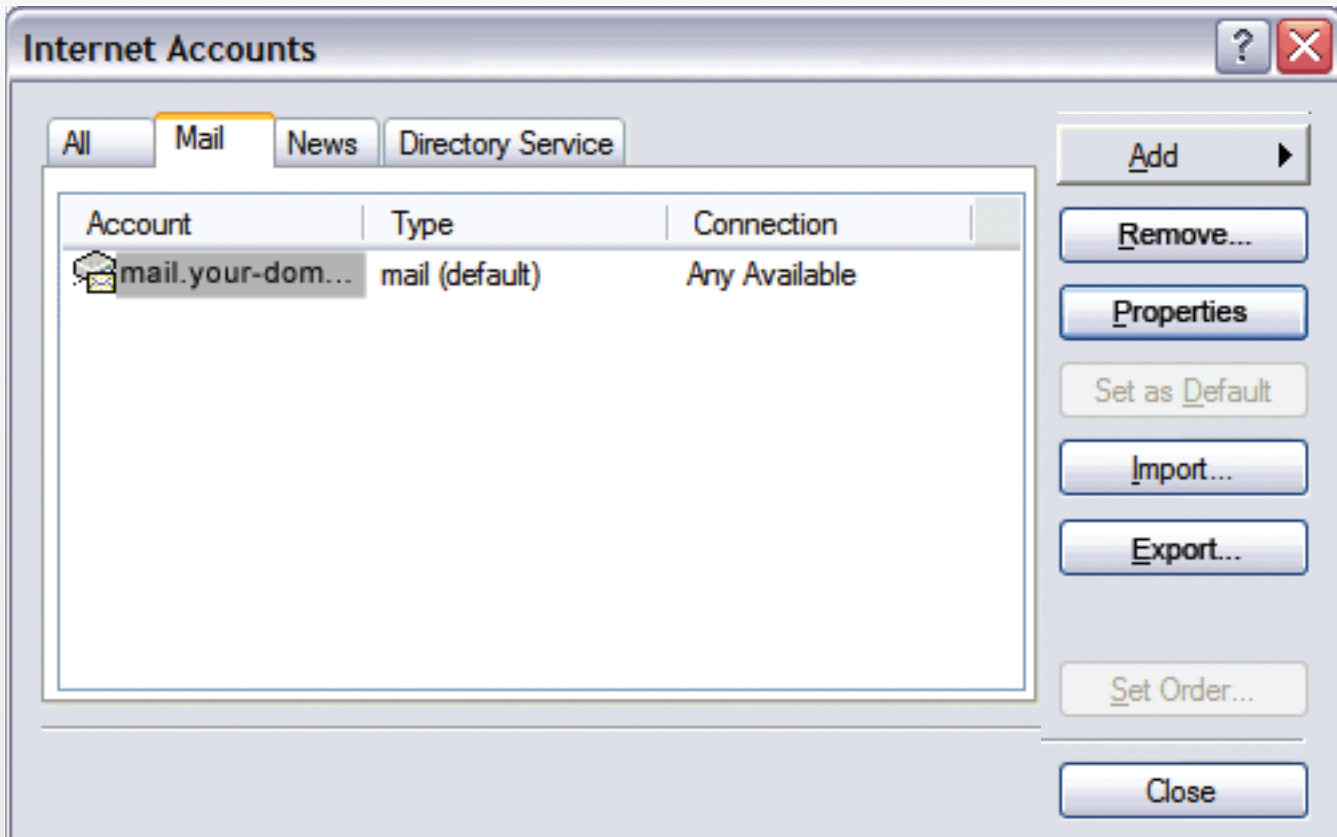

STEP 14

Select the "Servers" tab.

- Server Information:** "My incoming mail server is a **IMAP** server."
- Incoming mail (POP3):** mail.your-domain-name.com
- Outgoing mail (SMTP):** mail.your-domain-name.com
- Incoming Mail Server:**
 - Account name:** youremail@your-domain-name.com
 - Password:** [Redacted]
 - Remember password
 - Log on using Secure Password Authentication
- Outgoing Mail Server:**
 - My server requires authentication
 -

Buttons at the bottom: OK, Cancel, Apply.

STEP 15

Select the "My server requires authentication" box, then click "Apply".

STEP 16

Under the "Advanced" tab, in the "Server Port Numbers" section, change "Outgoing mail (SMTP)" to 587 and "Incoming mail (IMAP)" to 143.

STEP 17

Click "OK".

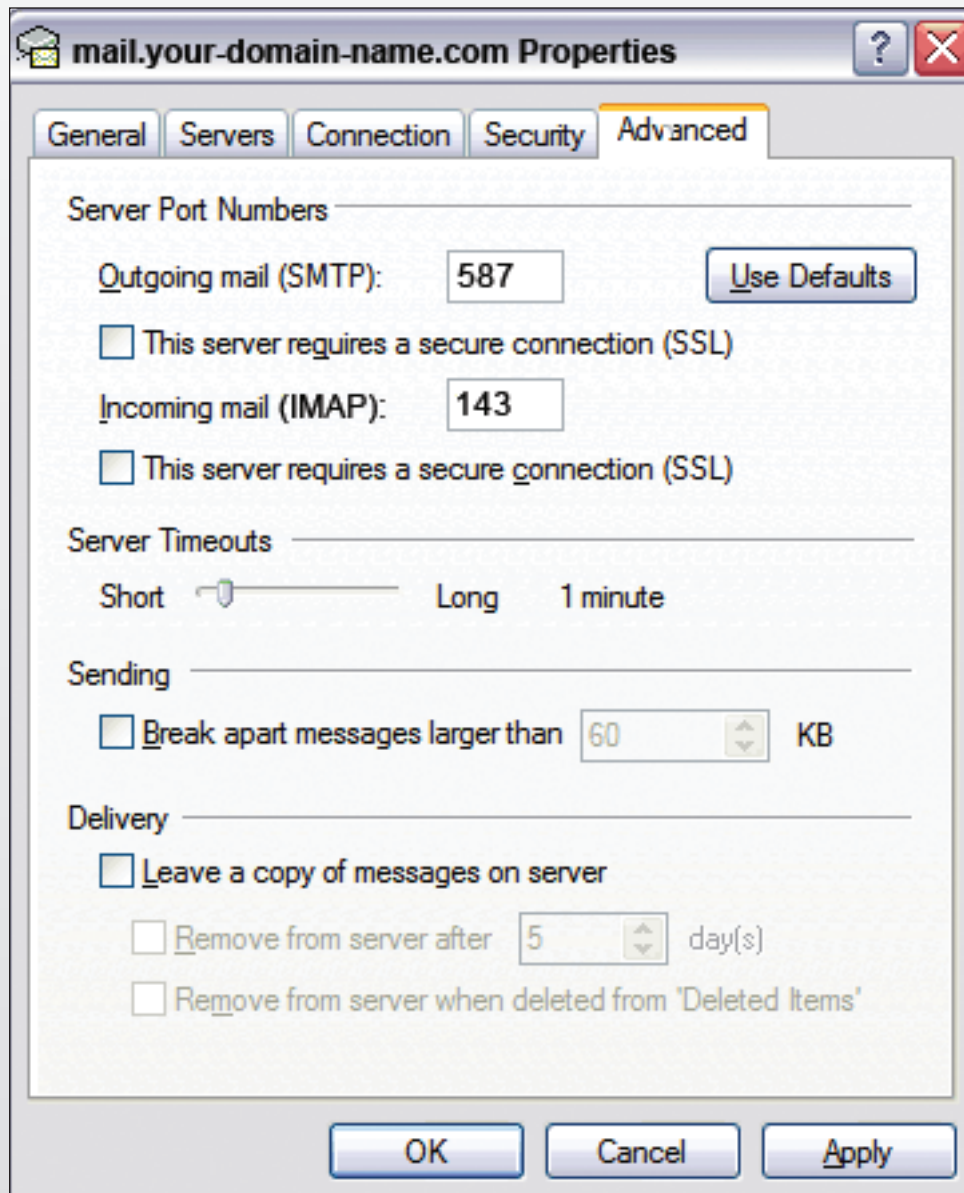

STEP 18

(Optional) If you would like to keep a copy of your email messages stored on your email provider's servers, in the "Delivery" section, select the "Leave a copy of messages on server" box.

Setup Complete

Congratulations! You have successfully set up your email account in Microsoft Outlook Express.

If you have any questions or need help with this or any other Macrobatix tutorial please send email to support@macrobatix.com. Please visit www.macrobatix.com/tutorials to see other information and tutorials.