

# How to Setup Email in Windows Mail

information for macrobatix customers

The following is a step-by-step tutorial showing you how setup email in Windows Mail. Brought to you by Macrobatix, LLC.

# STEP 1

From the Windows Mail menu, select "Tools", then "Accounts".

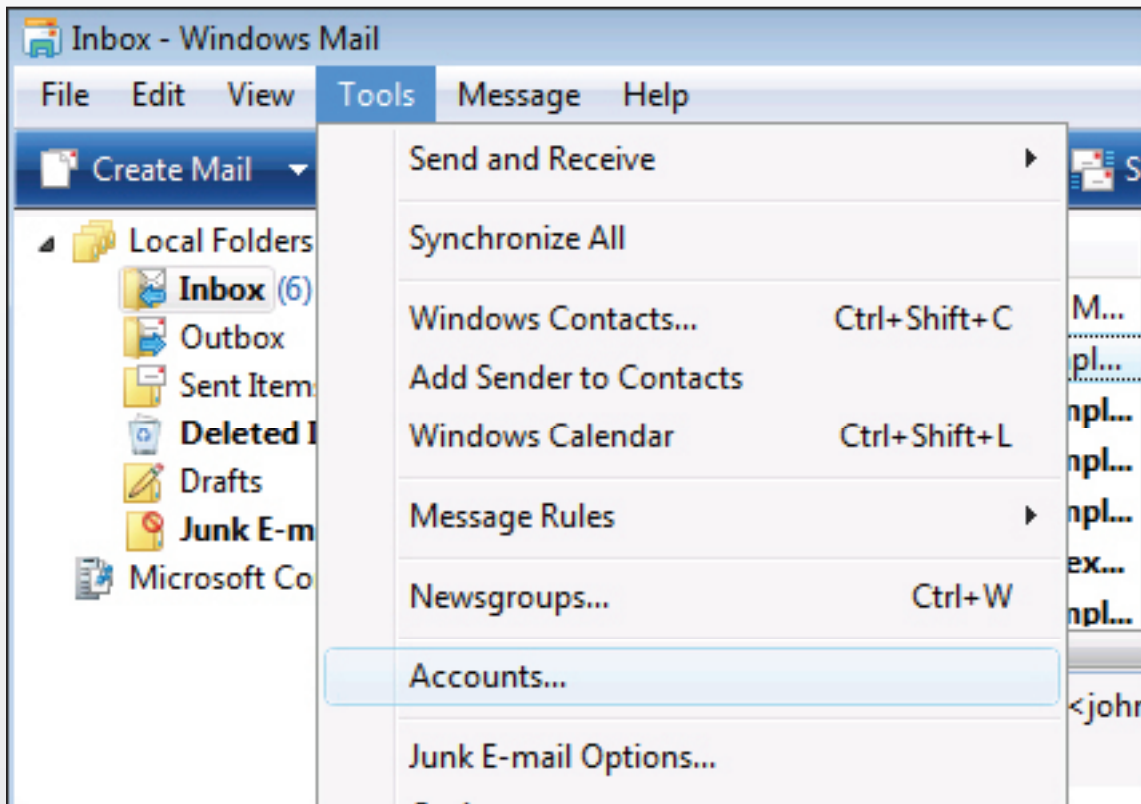

# STEP 2

In the "Internet Accounts" window, click "Add".

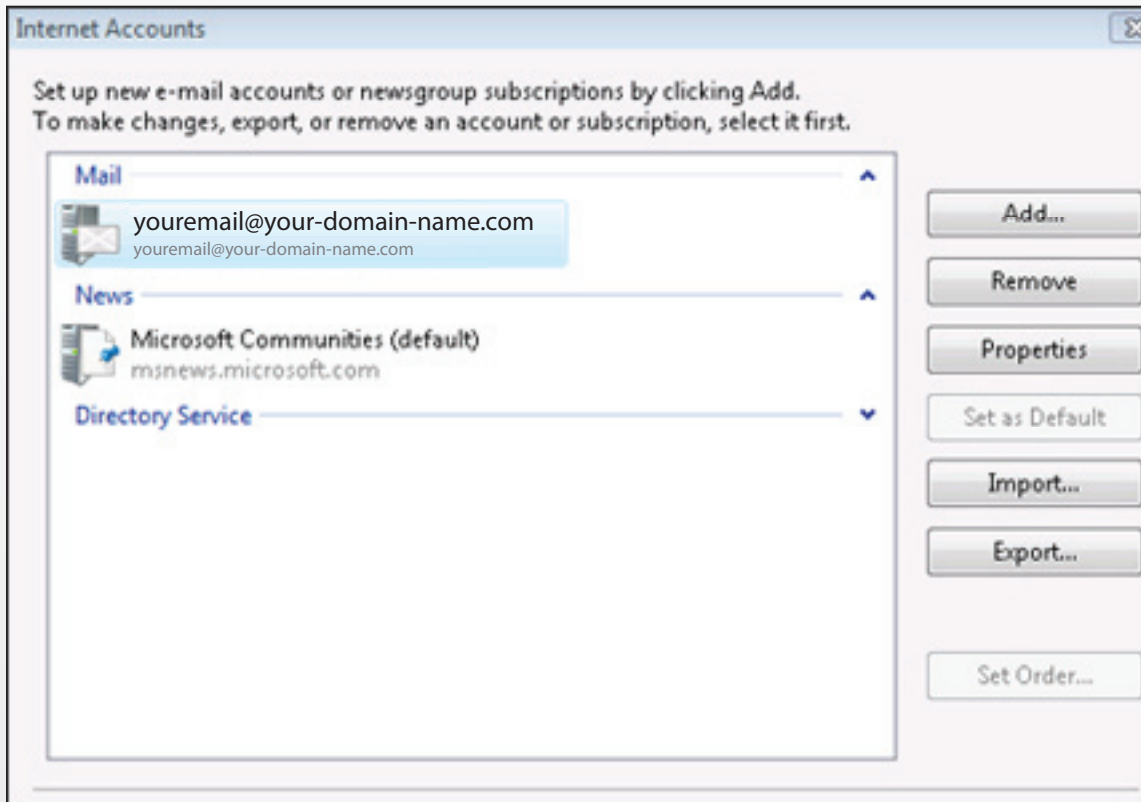

# STEP 3

Enter your first and last name, or the name you would like to appear in the "From" field of your emails.

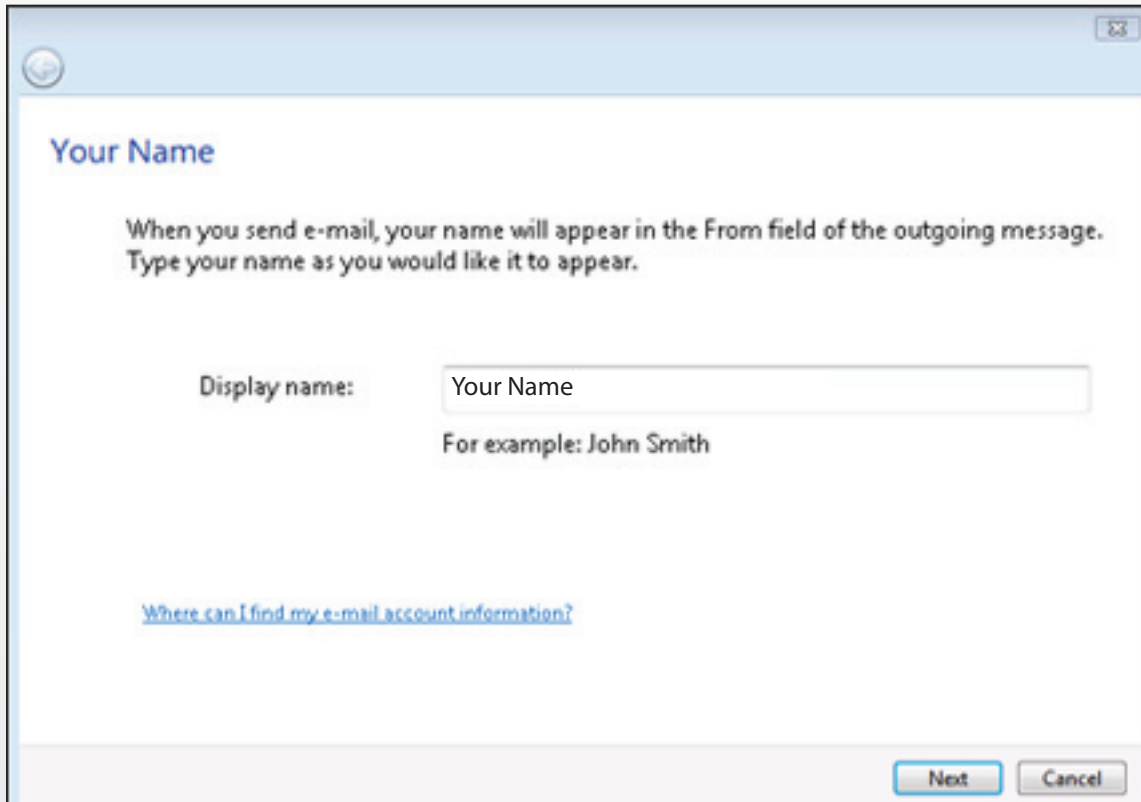

# STEP 4

Click "OK".

# STEP 5

Enter your entire email address. Example: youremail@your-domain-name.com.

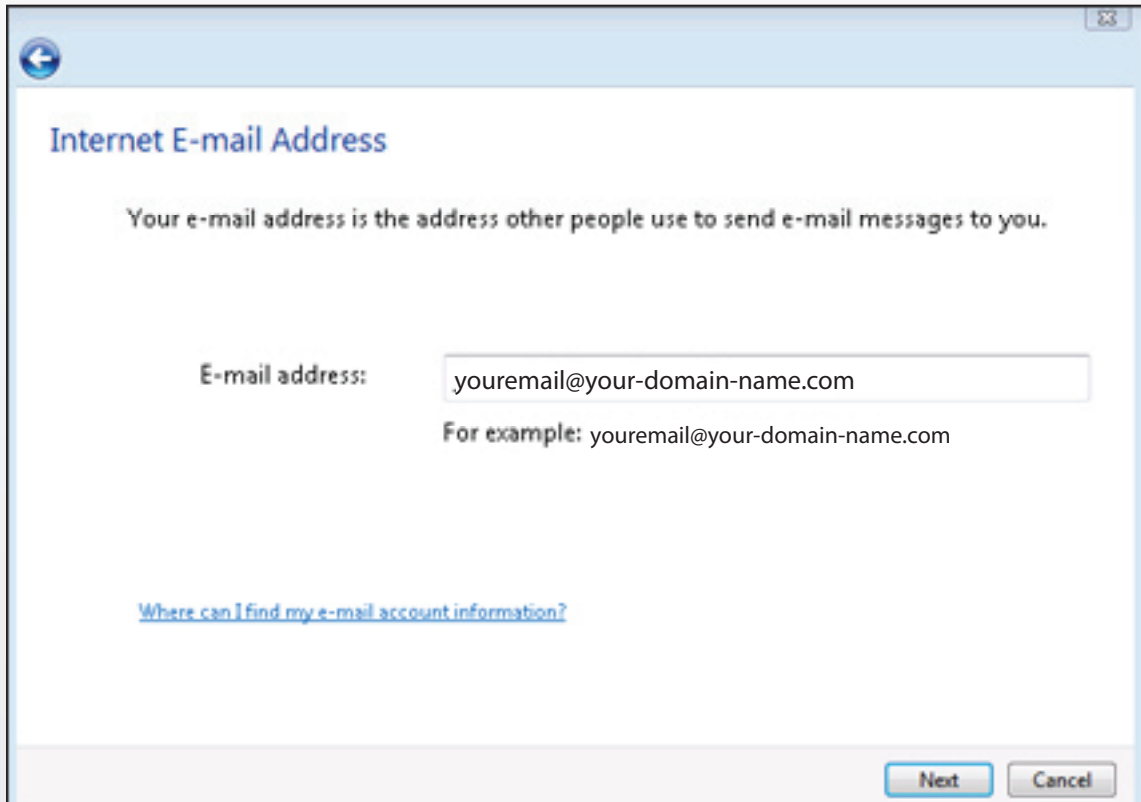

**Internet E-mail Address**

Your e-mail address is the address other people use to send e-mail messages to you.

E-mail address:

For example: youremail@your-domain-name.com

[Where can I find my e-mail account information?](#)

Next Cancel

# STEP 6

Click "Next".

# STEP 7

In the “Set up e-mail servers” window, select “IMAP” as the incoming server type.

Enter your incoming and outgoing server in the appropriate fields.

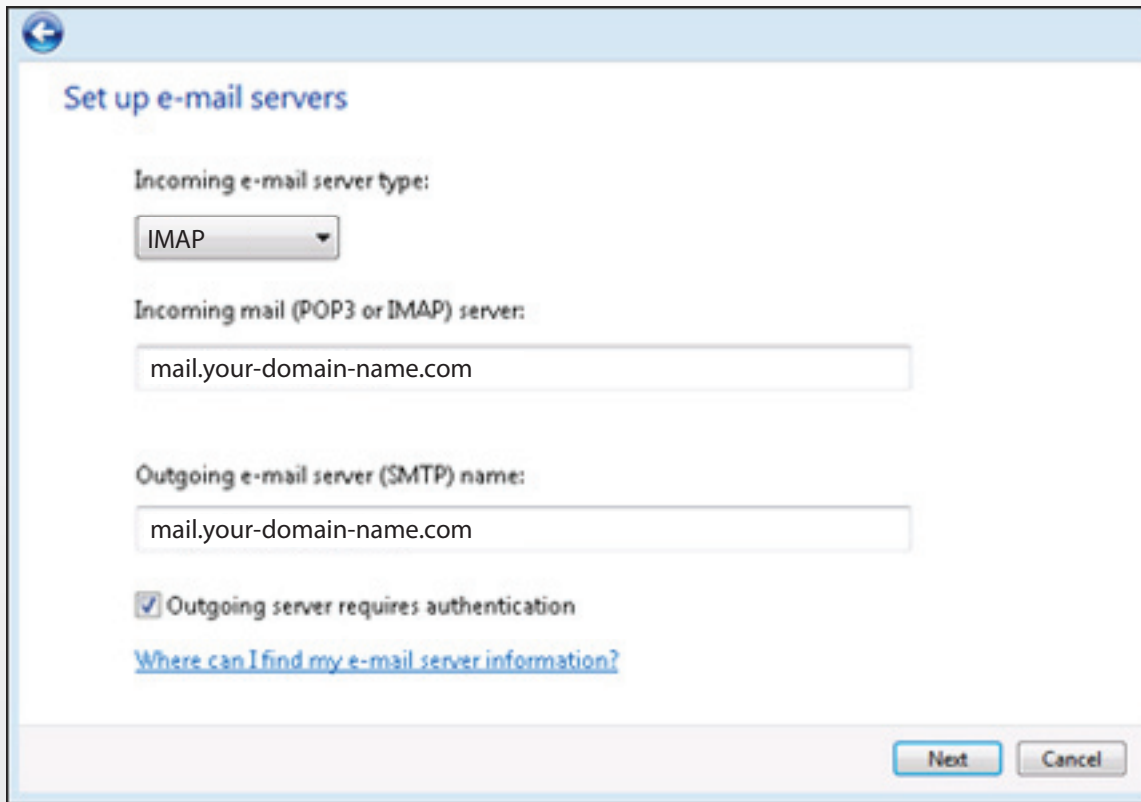

- Incoming e-mail server type:** A dropdown menu with "IMAP" selected.
- Incoming mail (POP3 or IMAP) server:** A text input field containing "mail.your-domain-name.com".
- Outgoing e-mail server (SMTP) name:** A text input field containing "mail.your-domain-name.com".
- Outgoing server requires authentication:** A checked checkbox.
- Where can I find my e-mail server information?:** A blue hyperlink.
- Buttons:** "Next" and "Cancel" buttons at the bottom right.

# STEP 8

Click “Next”.

# STEP 9

In the "Internet Mail Logon" window, type your entire email address and password in the appropriate fields.

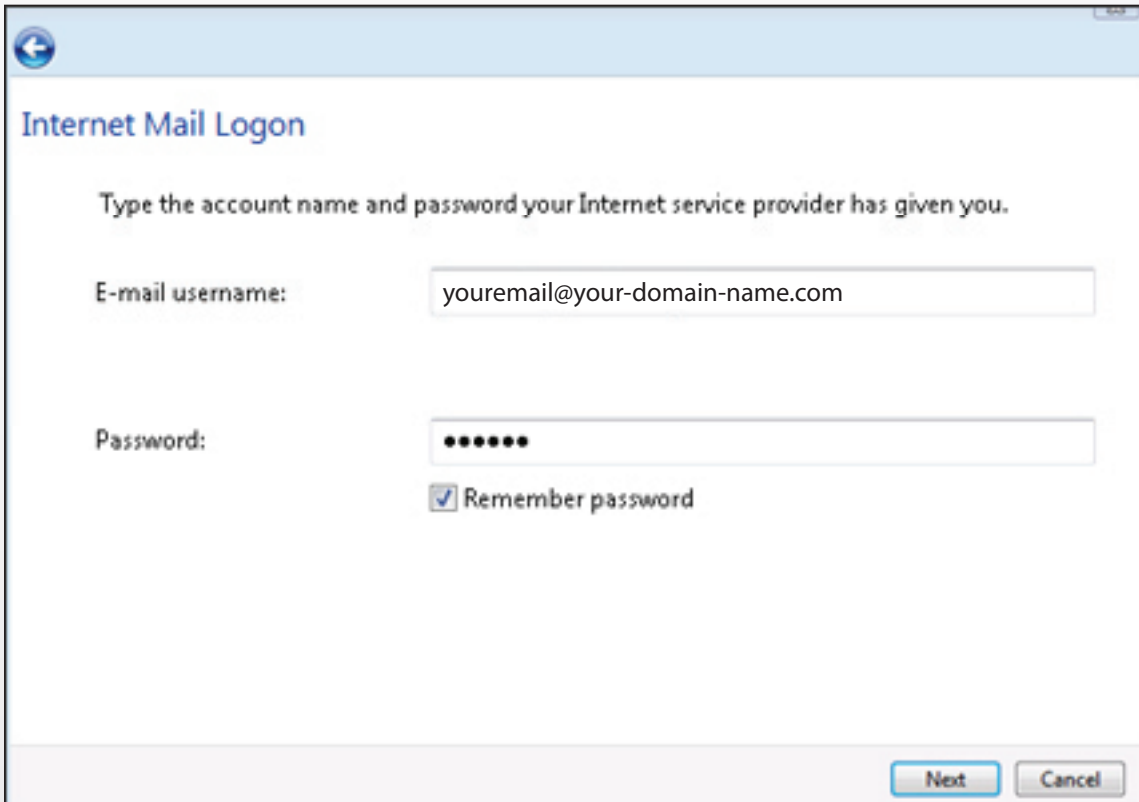

# STEP 10

Click "Next".

# STEP 11

Click "Finish".

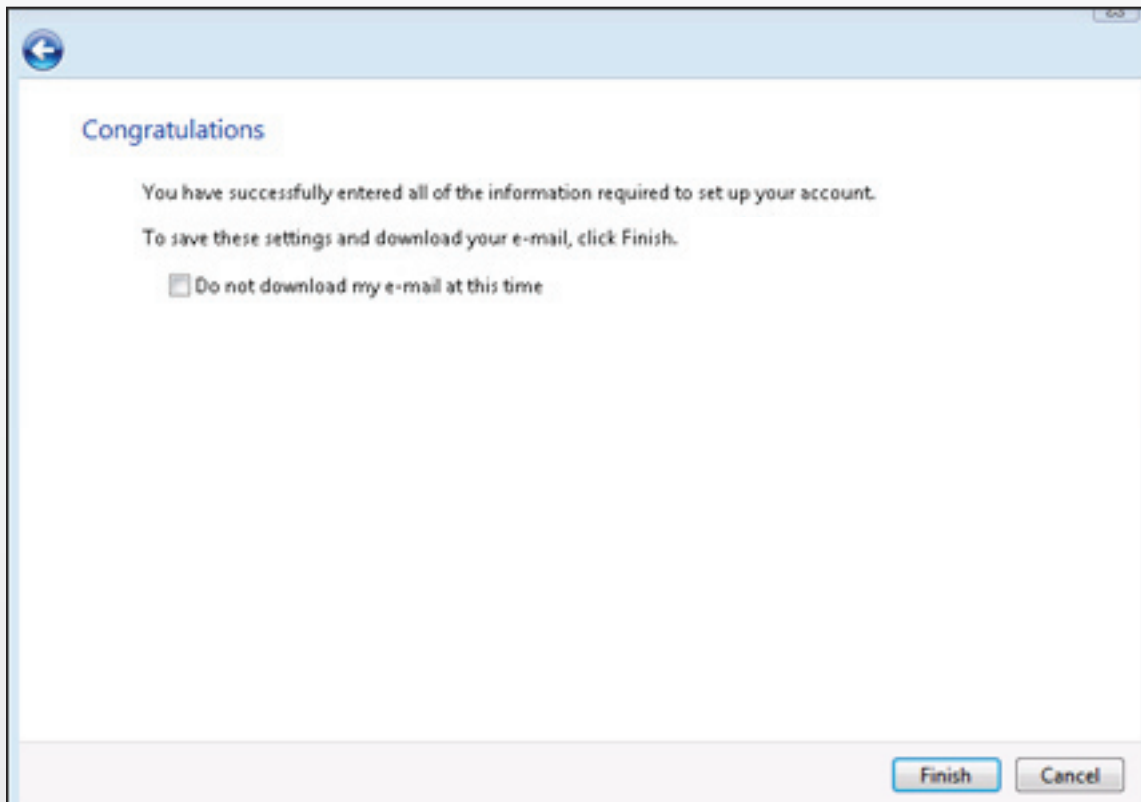

# STEP 12

Return to the Windows Mail main menu. Select "Tools", then "Accounts".

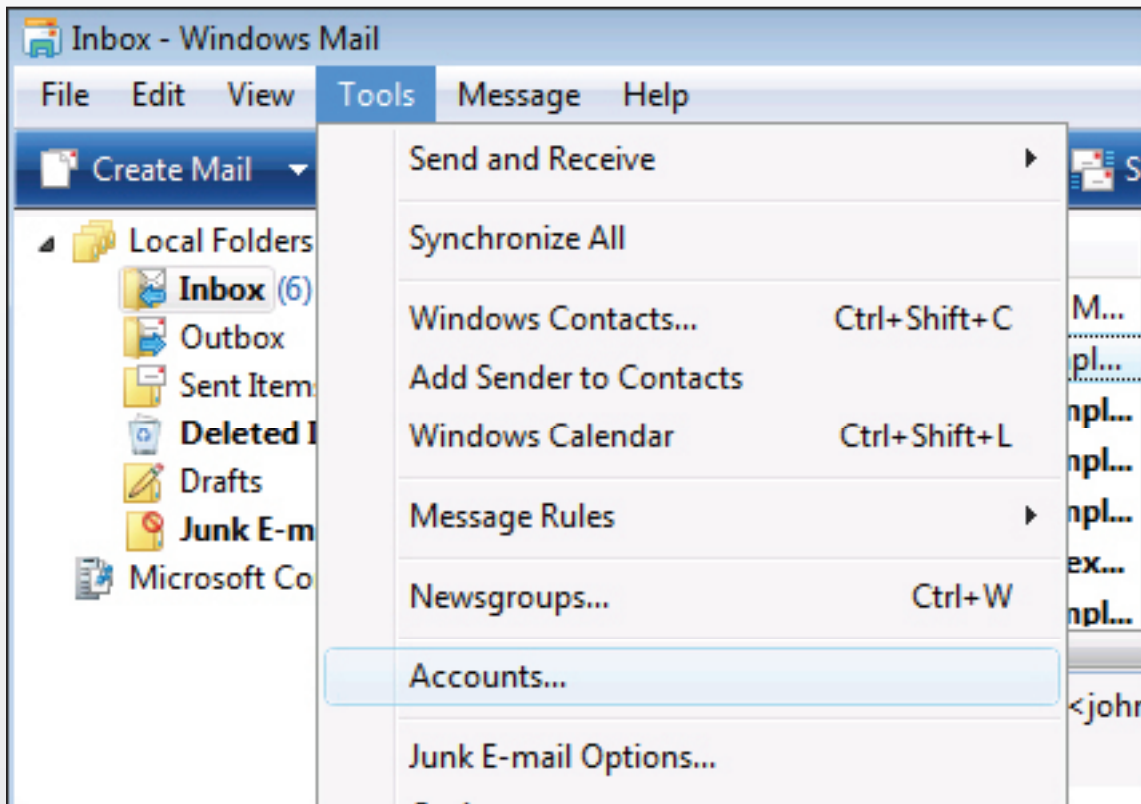

# STEP 13

In the "Internet Accounts" window, select the account you just created, then click "Properties".

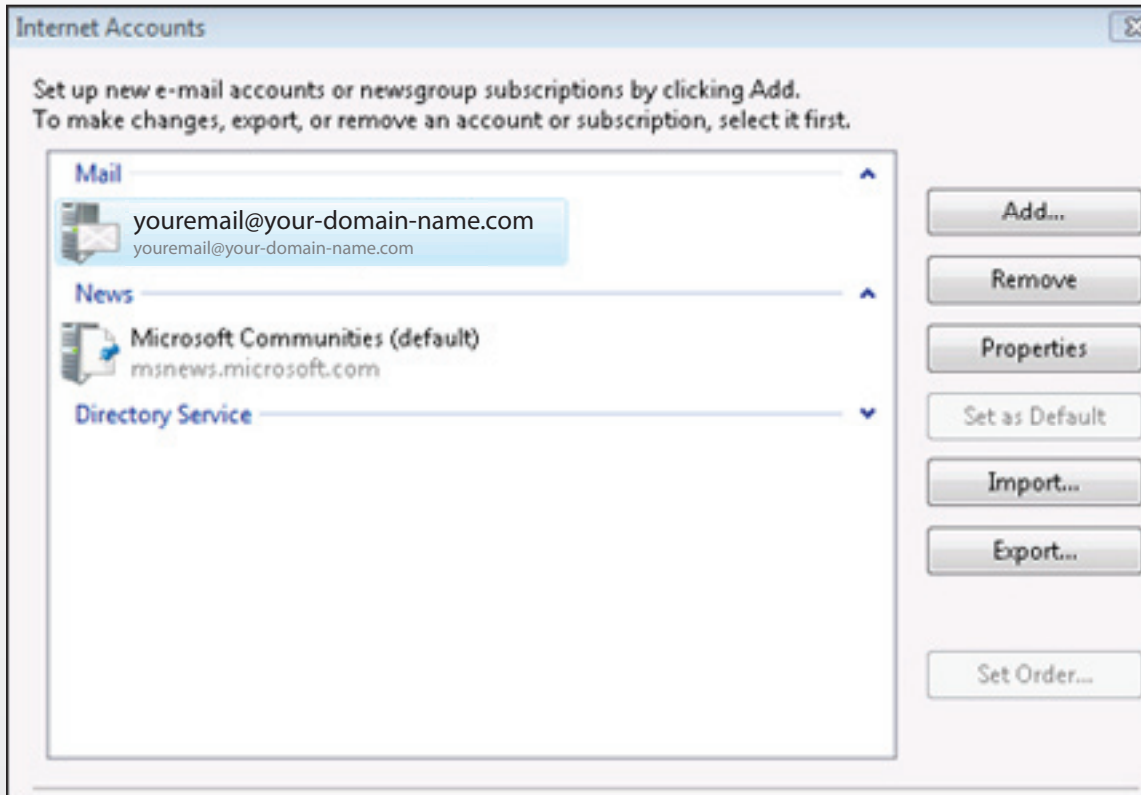

# STEP 14

In the "Properties" window, enter 587 as the outgoing mail server port number and 143 as the incoming mail server port number.

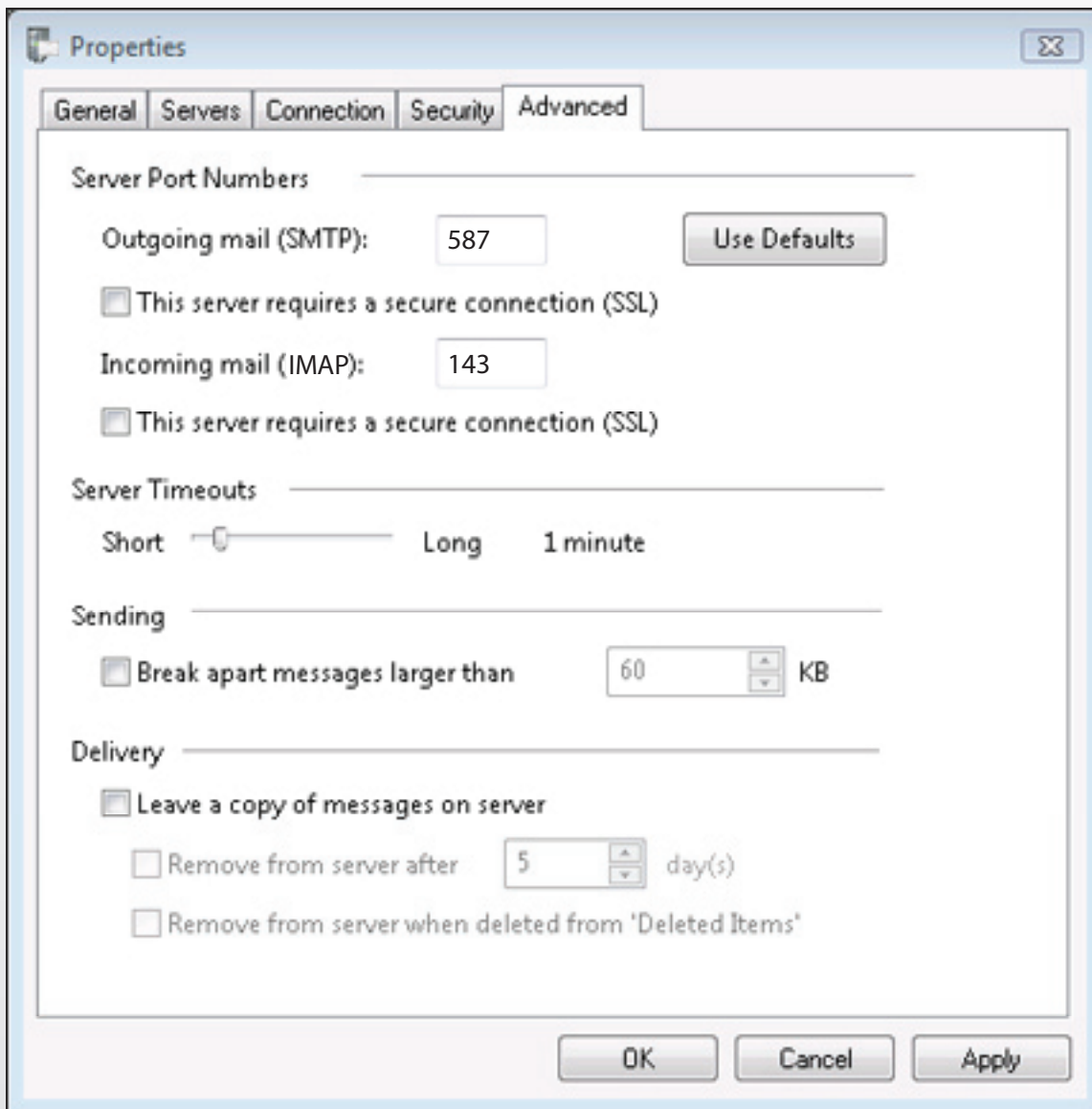

# STEP 15

Click "OK".

# Setup Complete

Congratulations! You have successfully set up your email account in Windows Mail.

If you have any questions or need help with this or any other Macrobatix tutorial please send email to [support@macrobatix.com](mailto:support@macrobatix.com). Please visit [www.macrobatix.com/tutorials](http://www.macrobatix.com/tutorials) to see other information and tutorials.